

大马深度游  
Lovely Malaysia

# PULAU LANGKAWI

SELF DRIVE

Promotion Period: Now Until 31 Dec 2021

Travelling Period: 01 Sep Until 30 Jun 2022

GROUND ARRANGEMENT ~ (T/C:GRD-3MLD) | UPDATED:17SEP2021

Accommodation  
**Resort World – 4\***



**Self Drive Package Rate (MYR) Per Pax**  
**Validity Date: 01<sup>st</sup> Oct 2021 – 30<sup>th</sup> Jun 2022**  
**Hotel: Resort World Langkawi**

PACKAGE	PER PAX (RM)
1N STAY WITH BREAKFAST 1DAY CAR USAGE	RM 190
2N STAY WITH BREAKFAST 2DAY CAR USAGE	RM 320
2N STAY WITH BREAKFAST 2DAY CAR USAGE CABLE CAR TICKET	RM 360
2N STAY WITH BREAKFAST 2DAY CAR USAGE 2 HRS SKYTREX (BEGINER)	RM 385
2N STAY WITH BREAKFAST 2DAY CAR USAGE ISLAND HOPPING + BBQ LUNCH	RM 390
2N STAY WITH BREAKFAST 2DAY CAR USAGE 3 HRS SUNSET CRUISE + FREE FLOW BEER / SOFT DRINK	RM 440
2N STAY WITH BREAKFAST 2DAY CAR USAGE 2 HRS JET SKI + 3 ISLAND	RM 550

**Remarks**

- Tour packages are only applied for Malaysian.
- Prices are quoted in Ringgit Malaysia (MYR) & subject to change without prior notice.
- Surcharge RM30 per pax applicable on Saturday, Eve of Public Holiday & Public Holiday
- Child between 2 – 11 years old only applies when sharing room with 2 Adults on Twin / Double Basis (subject to max pax for every room type).
- Extra bed will be charge RM80 per night with breakfast
- Rates are not including 6% GST/SST if implemented by the Government
- Excluded international/domestic air ticket.
- Meal stated as per itinerary
- Full Payment required upon booking confirmation, travel date can be amended with reasonable reason.
- Hotel rooms are subject to availability. If selected hotel unavailable, others similar accommodation will be provided with different price apply (if any).
- Peak Season Date & Surcharge Subject to change without prior notice, any special event's surcharge / block out date TBA upon booking confirmation.

Accommodation  
**Vivanta Resort – 5\***

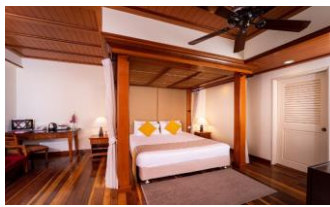

**Self Drive Package Rate (MYR) Per Pax**

**Validity Date: 30<sup>th</sup> Sept 2021 – 30<sup>th</sup> June 2022**

**Hotel: Vivanta Resort Langkawi**

PACKAGE	PER PAX (RM)
1N STAY WITH BREAKFAST 1DAY CAR USAGE	RM 220
2N STAY WITH BREAKFAST 2DAY CAR USAGE	RM 350
2N STAY WITH BREAKFAST 2DAY CAR USAGE CABLE CAR TICKET	RM 390
2N STAY WITH BREAKFAST 2DAY CAR USAGE 2 HRS SKYTREX (BEGINER)	RM 420
2N STAY WITH BREAKFAST 2DAY CAR USAGE ISLAND HOPPING + BBQ LUNCH	RM 435
2N STAY WITH BREAKFAST 2DAY CAR USAGE 3 HRS SUNSET CRUISE + FREE FLOW BEER / SOFT DRINK	RM 470
2N STAY WITH BREAKFAST 2DAY CAR USAGE 2 HRS JET SKI + 3 ISLAND	RM 680

**Remarks**

- Tour packages are only applied for Malaysian.
- Prices are quoted in Ringgit Malaysia (MYR) & subject to change without prior notice.
- Surcharge RM110 per room per night (24<sup>th</sup> Dec 2021 to 08<sup>th</sup> Jan 2022; 1<sup>st</sup> Feb to 05<sup>th</sup> Feb 2022; 03<sup>rd</sup> May to 07<sup>th</sup> May 2022)
- Children Staying Same Room with Parents :  
 - Below 5 years old Free of Charge; 6 to 12 years old, RM20 per child for breakfast;  
 13 years old and above RM40 per person for breakfast
- Complimentary Round Trip Land Transfer between Port Cenang to Rebak Island for check in and check out.
- Rates are not including 6% GST/SST if implemented by the Government
- Excluded international/domestic air ticket.
- Meal stated as per itinerary
- Full Payment required upon booking confirmation, travel date can be amended with reasonable reason.
- Hotel rooms are subject to availability. If selected hotel unavailable, others similar accommodation will be provided with different price apply (if any).
- Peak Season Date & Surcharge Subject to change without prior notice, any special event's surcharge / block out date TBA upon booking confirmation.

Accommodation  
**Pelangi Beach Resort  
 & Spa – 5\***



**Self Drive Package Rate (MYR) Per Pax**

**Validity Date: 30<sup>th</sup> Sept 2021 – 31<sup>th</sup> Dec 2021**

**Hotel: Pelangi Beach Resort & Spa, Langkawi**

PACKAGE	15 Sep – 30 Nov 2021	01 - 19 Dec 2021	20 - 31 Dec 2021
	PER PAX (RM)		
1N STAY WITH BREAKFAST 1DAY CAR USAGE	RM 270	RM 320	RM 370
2N STAY WITH BREAKFAST 2DAY CAR USAGE	RM 450	RM 550	RM 650
2N STAY WITH BREAKFAST 2DAY CAR USAGE CABLE CAR TICKET	RM 490	RM 590	RM 690
2N STAY WITH BREAKFAST 2DAY CAR USAGE 2 HRS SKYTREX (BEGINNER)	RM 510	RM 610	RM 710
2N STAY WITH BREAKFAST 2DAY CAR USAGE ISLAND HOPPING + BBQ LUNCH	RM 535	RM 635	RM 735
2N STAY WITH BREAKFAST 2DAY CAR USAGE 3 HRS SUNSET CRUISE + FREE FLOW BEER / SOFT DRINK	RM 570	RM 670	RM 770
2N STAY WITH BREAKFAST 2DAY CAR USAGE 2 HRS JET SKI + 3 ISLAND	RM 680	RM 780	RM 880

**Remarks**

- Tour packages are only applied for Malaysian.
- Prices are quoted in Ringgit Malaysia (MYR) & subject to change without prior notice.
- Surcharges of RM50 per room per night will be imposed for Weekend stay on every Thursday, Friday and Saturday.
- Rates are not including 6% GST/SST if implemented by the Government
- Excluded international/domestic air ticket.
- Meal stated as per itinerary
- Full Payment required upon booking confirmation, travel date can be amended with reasonable reason.
- Hotel rooms are subject to availability. If selected hotel unavailable, others similar accommodation will be provided with different price apply (if any).
- Peak Season Date & Surcharge Subject to change without prior notice, any special event's surcharge / block out date TBA upon booking confirmation.

Accommodation  
**Pelangi Beach Resort  
 & Spa – 5\***



**Self Drive Package Rate (MYR) Per Pax**

**Validity Date: 01<sup>st</sup> Jan 2022 – 30<sup>th</sup> June 2022**

**Hotel: Pelangi Beach Resort & Spa, Langkawi**

PACKAGE	01 - 29 Jan 22 15 Feb - 02 Apr 22 09 May - 30 Jun 22	30 Jan - 14 Feb 22 03 - 08 May 22	03 Apr - 02 May 22 (Ramadhan)
	PER PAX (RM)		
1N STAY WITH BREAKFAST 1DAY CAR USAGE	RM 320	RM 345	RM 295
2N STAY WITH BREAKFAST 2DAY CAR USAGE	RM 550	RM 600	RM 500
2N STAY WITH BREAKFAST 2DAY CAR USAGE CABLE CAR TICKET	RM 590	RM 640	RM 540
2N STAY WITH BREAKFAST 2DAY CAR USAGE 2 HRS SKYTREX (BEGINER)	RM 610	RM 660	RM 560
2N STAY WITH BREAKFAST 2DAY CAR USAGE ISLAND HOPPING + BBQ LUNCH	RM 635	RM 685	RM 585
2N STAY WITH BREAKFAST 2DAY CAR USAGE 3 HRS SUNSET CRUISE + FREE FLOW BEER / SOFT DRINK	RM 670	RM 720	RM 620
2N STAY WITH BREAKFAST 2DAY CAR USAGE 2 HRS JET SKI + 3 ISLAND	RM 780	RM 830	RM 730

**Remarks**

- Tour packages are only applied for Malaysian.
- Prices are quoted in Ringgit Malaysia (MYR) & subject to change without prior notice.
- Surcharges of RM50 per room per night will be imposed for Weekend stay on every Thursday, Friday and Saturday.
- Rates are not including 6% GST/SST if implemented by the Government
- Excluded international/domestic air ticket.
- Meal stated as per itinerary
- Full Payment required upon booking confirmation, travel date can be amended with reasonable reason.
- Hotel rooms are subject to availability. If selected hotel unavailable, others similar accommodation will be provided with different price apply (if any).
- Peak Season Date & Surcharge Subject to change without prior notice, any special event's surcharge / block out date TBA upon booking confirmation.

Accommodation

**2N Vivanta Resort – 5\***  
**1N Pelangi Beach  
 Resort & Spa – 5\***



**Self Drive Package Rate (MYR) Per Pax**

**Validity Date: 01<sup>st</sup> Aug 2021 – 19<sup>th</sup> Dec 2021**

**Hotel: 2N Vivanta Resort & 1N Pelangi Beach Resort & Spa, Langkawi**

PACKAGE	PER PAX (RM)
3N STAY WITH BREAKFAST 3DAY CAR USAGE	RM 550
3N STAY WITH BREAKFAST 3DAY CAR USAGE CABLE CAR TICKET	RM 590
3N STAY WITH BREAKFAST 3DAY CAR USAGE 2 HRS SKYTREX (BEGINER)	RM 610
3N STAY WITH BREAKFAST 3DAY CAR USAGE ISLAND HOPPING + BBQ LUNCH	RM 620
3N STAY WITH BREAKFAST 3DAY CAR USAGE 3 HRS SUNSET CRUISE + FREE FLOW BEER / SOFT DRINK	RM 670
3N STAY WITH BREAKFAST 3DAY CAR USAGE 2 HRS JET SKI + 3 ISLAND	RM 780

**Remarks**

- Tour packages are only applied for Malaysian.
- Prices are quoted in Ringgit Malaysia (MYR) & subject to change without prior notice.
- Surcharges of RM50 per room per night will be imposed for Weekend stay on every Thursday, Friday and Saturday.
- Rates are not including 6% GST/SST if implemented by the Government
- Excluded international/domestic air ticket.
- Meal stated as per itinerary
- Full Payment required upon booking confirmation, travel date can be amended with reasonable reason.
- Hotel rooms are subject to availability. If selected hotel unavailable, others similar accommodation will be provided with different price apply (if any).
- Peak Season Date & Surcharge Subject to change without prior notice, any special event's surcharge / block out date TBA upon booking confirmation.